



# Imaged Document Cover Sheet

The document following this cover sheet is an imaged document supplied by LANDATA®, Secure Electronic Registries Victoria.

Document Type	<b>Plan</b>
Document Identification	<b>PS641059P</b>
Number of Pages (excluding this cover sheet)	<b>3</b>
Document Assembled	<b>05/03/2025 15:50</b>

**Copyright and disclaimer notice:**

© State of Victoria. This publication is copyright. No part may be reproduced by any process except in accordance with the provisions of the Copyright Act 1968 (Cth) and for the purposes of Section 32 of the Sale of Land Act 1962 or pursuant to a written agreement. The information is only valid at the time and in the form obtained from the LANDATA® System. None of the State of Victoria, LANDATA®, Secure Electronic Registries Victoria Pty Ltd (ABN 86 627 986 396) as trustee for the Secure Electronic Registries Victoria Trust (ABN 83 206 746 897) accept responsibility for any subsequent release, publication or reproduction of the information.

The document is invalid if this cover sheet is removed or altered.

<b>PLAN OF SUBDIVISION</b>	Stage No. <hr/>	LRS use only <b>EDITION 1</b>	Plan Number <b>PS 641059P</b>
<p><b>Location of Land</b></p> <p>Parish: CITY OF SOUTH MELBOURNE PARISH OF MELBOURNE SOUTH</p> <p>Township: _____</p> <p>Section: 64A</p> <p>Crown Allotment: 10 (PART) &amp; 11 (PART)</p> <p>Crown Portion:</p> <p>Title Reference: VOL.6441 FOL.101, VOL.7804 FOL.113 VOL. 8155 FOL. 379</p> <p>Last Plan Reference: TP417067E, TP402783K TP242189M</p> <p>Postal Address: 56 &amp; 58 PARK ROAD &amp; (at time of subdivision) 1/31 LANGRIDGE STREET, MIDDLE PARK, 3206</p> <p>MGA Co-ordinates E 321102 Zone: 55 (of approx. centre N 5808409 of land in plan)</p>	<p style="text-align: center;"><b>Council Certification and Endorsement</b></p> <p>Council Name: CITY OF PORT PHILLIP Ref:</p> <ol style="list-style-type: none"> <li>This plan is certified under section 6 of the Subdivision Act 1988.</li> <li>This plan is certified under section 11(7) of the Subdivision Act 1988. Date of original certification under section 6 / /</li> <li>This is a statement of compliance issued under section 21 of the Subdivision Act 1988.</li> </ol> <p><b>OPEN SPACE</b></p> <p>(i) A requirement for public open space under section 18 of the Subdivision Act 1988 has/has not been made.</p> <p>(ii) The requirement has been satisfied.</p> <p>(iii) The requirement is to be satisfied in Stage.....</p> <p>Council Delegate Council Seal Date / /</p> <p>Re-certified under section 11(7) of the Subdivision Act 1988</p> <p>Council Delegate Council Seal Date / /</p>		
<b>Vesting of Roads and/or Reserves</b>			
Identifier	Council/Body/Person		
R1 ROAD	CITY OF PORT PHILLIP		
<b>Notations</b>			
<b>Staging</b>		This <del>is</del> /is not a staged subdivision Planning Permit No. _____	
<b>Depth Limitation</b>		DOES NOT APPLY	
<b>Other Purpose of Plan:</b> TO REMOVE CARRIAGEWAY EASEMENTS OVER THE LAND COLOURED BLUE AND GREEN SHOWN ON TP242189M			
<b>Grounds For Removal of Easement:</b> CITY OF PORT PHILLIP PLANNING PERMIT No: P1223/2010			
<b>Survey</b> This plan is/ <del>is not</del> based on survey This survey has been connected to permanent marks no(s) _____ In Proclaimed Survey Area No. _____			
<b>THIS IS A SPEAR PLAN</b>			
<b>Easement Information</b>			
<b>Legend:</b> E – Encumbering Easement, Condition in Crown Grant in the Nature of an Easement or Other Encumbrance		A – Appurtenant Easement R – Encumbering Easement (Road)	
Subject Land	Purpose	Width (metres)	Origin
E-1	PARTYWALL	0-12	INST. No. 1210060
A-1	PARTYWALL	0-12	INST. No. 1210060
E-2	PARTYWALL	0-06	INST. No. 1210060
A-2	PARTYWALL	0-06	INST. No. 1210060
E-3	SEWERAGE	SEE PLAN	THIS PLAN
A-3	CARRIAGEWAY	SEE PLAN	INST. No. 2433274
Land Benefited/In Favour Of			
SEE INST. No. 1210060			
SEE INST. No. 1210060			
SEE INST. No. 1210060			
SEE INST. No. 1210060			
SOUTH EAST WATER LIMITED			
VOL. 7804 FOL. 113			
<b>Statement of Compliance/Exemption Statement</b>			
Received <input checked="" type="checkbox"/>			
<b>DATE: 23/12/2011</b>			
<b>LRS use only</b>			
PLAN REGISTERED			
<b>TIME: 5:43 PM</b>			
<b>DATE: 03/02/2012</b>			
<b>MARK SPENCE</b> Assistant Registrar of Titles			
Sheet 1 of 2 sheets			
<p><b>Bosco Jonson Pty Ltd</b> A.B.N 95 282 532 642 P.O. Box 5075, South Melbourne, Vic 3205 16 Eastern Road South Melbourne Vic 3205 Australia DX 20524 Emerald Hill Tel 03) 9699 1400 Fax 03) 9699 5992</p> 		<p>LICENSED SURVEYOR (PRINT) SCOTT WYLLIE</p> <p>SIGNATURE ..... DIGITALLY SIGNED ..... DATE / /</p> <p>REF 7601003 24/01/12 VERSION G DWG 760100BG</p>	
		<p>DATE / /</p> <p>COUNCIL DELEGATE SIGNATURE</p> <p>Original sheet size A3</p>	

<b>PLAN OF SUBDIVISION</b>	Stage No. <hr style="width: 50px; margin: 0 auto;"/>	Plan Number <b>PS 641059P</b>
----------------------------	---	----------------------------------

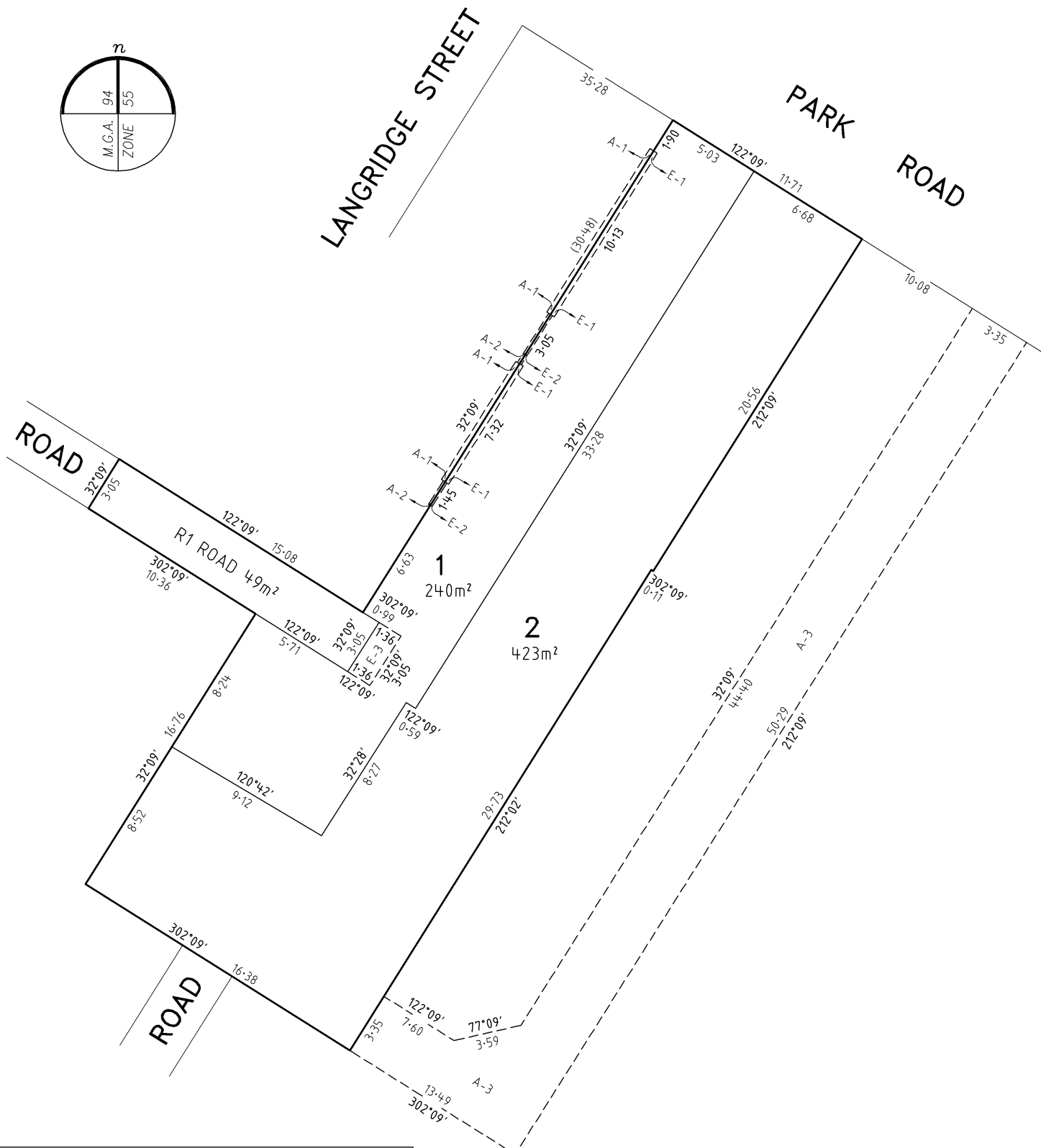
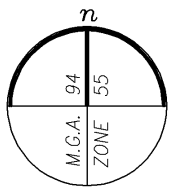

**Bosco Jonson Pty Ltd**  
 A.B.N 95 282 532 642  
 P.O. Box 5075, South Melbourne, Vic 3205  
 16 Eastern Road South Melbourne  
 Vic 3205 Australia DX 20524 Emerald Hill  
 Tel 03) 9699 1400 Fax 03) 9699 5992



Sheet 2
_____ DATE / /
_____ COUNCIL DELEGATE SIGNATURE
Original sheet size A3

ORIGINAL	SCALE	
SCALE 1:200  SHEET SIZE A3	<p>LENGTHS ARE IN METRES</p>	

LICENSED SURVEYOR (PRINT) SCOTT WYLLIE  
 SIGNATURE DIGITALLY SIGNED DATE / /  
 REF 7601003 24/01/12 VERSION G  
 DWG 760100BG



## Plan of Subdivision PS641059P

### Certifying a New Version of an Existing Plan with Statement of Compliance (Form 22)

SUBDIVISION (PROCEDURES) REGULATIONS 2000

SPEAR Reference Number: S010632B  
Plan Number: PS641059P  
Council Name: Port Phillip City Council  
Council Reference Number 1: P1223/2010  
Council Reference Number 2: S116/2010  
Surveyor's Plan Version: G

#### Certification

This plan is certified under section 11 (7) of the Subdivision Act 1988  
Date of original certification under section 6: 08/06/2011  
Date of previous recertifications under Section 11(7): 27/06/2011

#### Statement of Compliance

This is a statement of compliance issued under section 21 of the Subdivision Act 1988

#### Public Open Space

A requirement for public open space under section 18 of the Subdivision Act 1988

Has not been made

Digitally signed by Council Delegate: Ian Romeril  
Organisation: Port Phillip City Council  
Date: 14/07/2011